

INFORMED CHOICES.
CONFIDENT DECISIONS.



BASSETT PREFERRED SILVER



A nonprofit independent licensee of the Blue Cross Blue Shield Association



Bassett Healthcare Network

Understanding Your Plan

As a Bassett Preferred Silver member, you'll pay less out of your pocket when you see a doctor or go to a hospital in our preferred Tier 1 network. **To take advantage of this savings, you'll want to see a Bassett Healthcare Network doctor or go to a Bassett Healthcare facility.**

Bassett Preferred Silver is designed to meet the needs of individuals and families. You'll have coverage for things like:

- Hospitalization
- Maternity and newborn care
- Urgent care visits
- Free preventive care
- Doctor visits
- Specialty care
- Prescription drugs
- Laboratory coverage
- Choice of doctors and hospitals
- Telemedicine visits
- Active&Fit® Direct Program
- Up to 10 acupuncture visits per year

This health plan is called a hybrid plan and may work a little differently than other health insurance plans you've had in the past. To help you understand your plan, this brochure provides explanations and examples.

Let's start with the basics

Your plan is hybrid because it is a blend of two types of plans which include:

- A deductible that has to be paid first for all medical care, including diabetic drugs and supplies;
- A copay for medical care such as when you go to your doctor when you are sick.

About the plan:



Preventive care can help you avoid getting sick and improve your health. Preventive services such as routine physicals, screenings and vaccinations are covered in full. The deductible does not apply to preventive services. They are covered at no cost to you, from the first day your coverage begins.



Your plan includes a deductible. The deductible is the amount you have to reach first for all medical services, like going to the doctor when you are sick or if you have to go to the hospital. Your deductible amount may vary and is based on the type of plan you have. The deductible does not apply to preventive services. They are covered in full from the first day your coverage begins.

The deductible does apply to diabetic drugs and supplies.



You can get a prescription filled at the copay level on the first day your coverage begins. You do not need to meet the deductible first.



Once you reach your deductible, you will pay a copay for some services and coinsurance for others. Coinsurance is your share of the costs of a covered health service, calculated as a percent. You will have to pay a percentage of that service and we will pay the rest.



To Help Protect You From High Costs, there is an out-of-pocket maximum. This is a specific dollar amount that limits how much you have to pay out of your own pocket for health care services during a particular time period.

Please refer to "Important terms to know" on next page for definitions.

Important terms to know

Deductible - The amount of money you have to pay before we will make any payments toward health care services.

Copay - This is a fixed amount you pay each time you use a medical service, such as a doctor’s office visit, prescription refill, or a hospital stay. For example, if your prescription drug coverage includes a \$20 copay, you pay \$20 for each prescription and your insurance pays the balance.

Coinsurance - Your share of the costs of a covered health care service, calculated as a percent. Coinsurance is similar to a copay, but instead of a fixed dollar amount, it is a per-

centage of the total bill. For example, if your daughter’s eyeglasses are \$100 and you’ve met your deductible, your coinsurance payment of 50% would be \$50. The health insurance company would pay the rest, or \$50.

Covered in full - 100% of the total cost is covered by us and you do not have to pay anything.

Out-of-pocket maximum - An annual limit on the amount of money that you would have to pay for health care services, not including your monthly premiums.

How does it work?

Bassett Preferred Silver is a “tiered network” plan which combines doctors, hospitals and facilities within the Bassett Healthcare Network. These are known in your plan as Tier 1. Your costs are the lowest when you use providers in Tier 1.

If you use a doctor or hospital outside of the Tier 1 Bassett Healthcare Network, you will still have access to the full Excellus BCBS EPO network (known as Tier 2) of doctors and hospitals, but your costs will be higher. And no matter what tier the provider or hospital is in, they all meet our quality standards of care. If you seek non-emergency care outside of the Tier 1 or Tier 2 network, your services will not be covered.

To make sure your doctor is in the tier 1 network, visit our online “Find a Doctor” tool, where you can select the Bassett Preferred Silver tier 1 or Bassett Preferred Silver tier 2 networks to see which one your doctor is in.



Member Out-of-Pocket Costs when you use a:	
Tier 1 Network Bassett Healthcare Network doctor or facility	Tier 2 Network Excellus BCBS EPO Network doctor or facility
\$2,200 single deductible / \$4,400 family deductible	\$6,200 single deductible / \$12,400 family deductible
Deductible, \$30 primary care copays / \$50 specialist copays	Deductible, 30% of the cost of the visit
Deductible, \$250 outpatient copays / \$1,250 inpatient copays	Deductible, 30% of the cost of the visit
0% coinsurance for most benefits	30% coinsurance for most benefits
The maximum amount you will pay out-of-pocket for all of your care \$8,000 single / \$16,000 family (regardless if Bassett Network or Excellus EPO Network is used)	
\$10/\$45/\$90 prescription drug copay	\$10/\$45/\$90 prescription drug copay



The top 5 things to know

<p>1</p>	<p>How can I save money on this plan?</p>	<ul style="list-style-type: none"> You'll want to use a provider in the Tier 1, "preferred" provider network. These include Bassett Healthcare Network doctors or Bassett Healthcare Facilities. Be sure to verify that your doctor is in the Tier 1 network by visiting ExcellusBCBS.com and using the Find A Doctor tool.
<p>2</p>	<p>What benefits are free?</p>	<ul style="list-style-type: none"> Preventive care for you and your family is covered in full on the first day your coverage begins.
<p>3</p>	<p>Does my plan have a deductible? If so, when does it apply?</p>	<ul style="list-style-type: none"> Yes, this plan has a deductible. There is one deductible for care when you see a Tier 1 doctor and a separate deductible if you see a Tier 2 doctor. The deductible will apply to all medical care and to diabetic drugs and supplies. The deductible does NOT apply to prescription drugs.
<p>4</p>	<p>How does the money I pay toward my deductible add-up (or aggregate)?</p>	<ul style="list-style-type: none"> Each person only has to pay his or her own deductible. Once you meet your deductible, the plan begins paying on your claims. When covering more than one person, the family deductible is met for everyone on the plan once any combination of members reaches the family deductible amount.
<p>5</p>	<p>How much will I pay out-of-pocket for this plan? And how does it add-up (or aggregate)?</p>	<ul style="list-style-type: none"> All of our plans have a maximum amount that any one person will pay called an out-of-pocket maximum. Just like with the deductible, each person will only have to pay his or her own out-of-pocket maximum amount. When covering more than one person, care is covered in full for everyone once any combination of members reaches the family out of pocket maximum. Once the out-of-pocket maximum amount is reached, care will be covered in full.

Below are a few examples of how this hybrid plan works when you use the Tier 1 Bassett Healthcare Network:

You visit your primary physician for your Annual Physical	Your spouse needs a minor surgical procedure done in an outpatient setting	Your spouse needs an antibiotic prescription filled	Your spouse is admitted to the hospital for an emergency procedure
Actual cost: \$200	Actual cost: \$2,500	Actual cost: \$40	Actual cost: \$10,000
Plan pays: \$200	Spouse's deductible: \$2,200 Leaving a balance of: \$300	Plan pays: \$30	Spouse's deductible applies: Met
	Spouse's copay: \$250 Plan pays: \$50		Spouse's copay: \$1,250
You pay out-of-pocket: \$0	Spouse pays out-of-pocket: \$2,450	Spouse needs out-of-pocket: \$10	Spouse pays out-of-pocket: \$1,250
			Plan pays: \$8,750
	After this out-of-pocket payment, your spouse will have \$5,550 remaining to pay before reaching the single out-of-pocket maximum, which is \$8,000 for this product for 2020. Once it's met, all remaining benefits will be covered in full.		The out-of-pocket maximum for your spouse is now reduced to \$4,290.
Preventive services are covered in full	Most hospital-related services are subject to the deductible and copay, but always protected by the out-of-pocket maximum.	Prescription drug copays apply toward the out-of-pocket maximum, which is now \$5,540.	Inpatient stays are subject to the deductible, but your spouse has met the individual deductible so he only had to pay the inpatient copay.

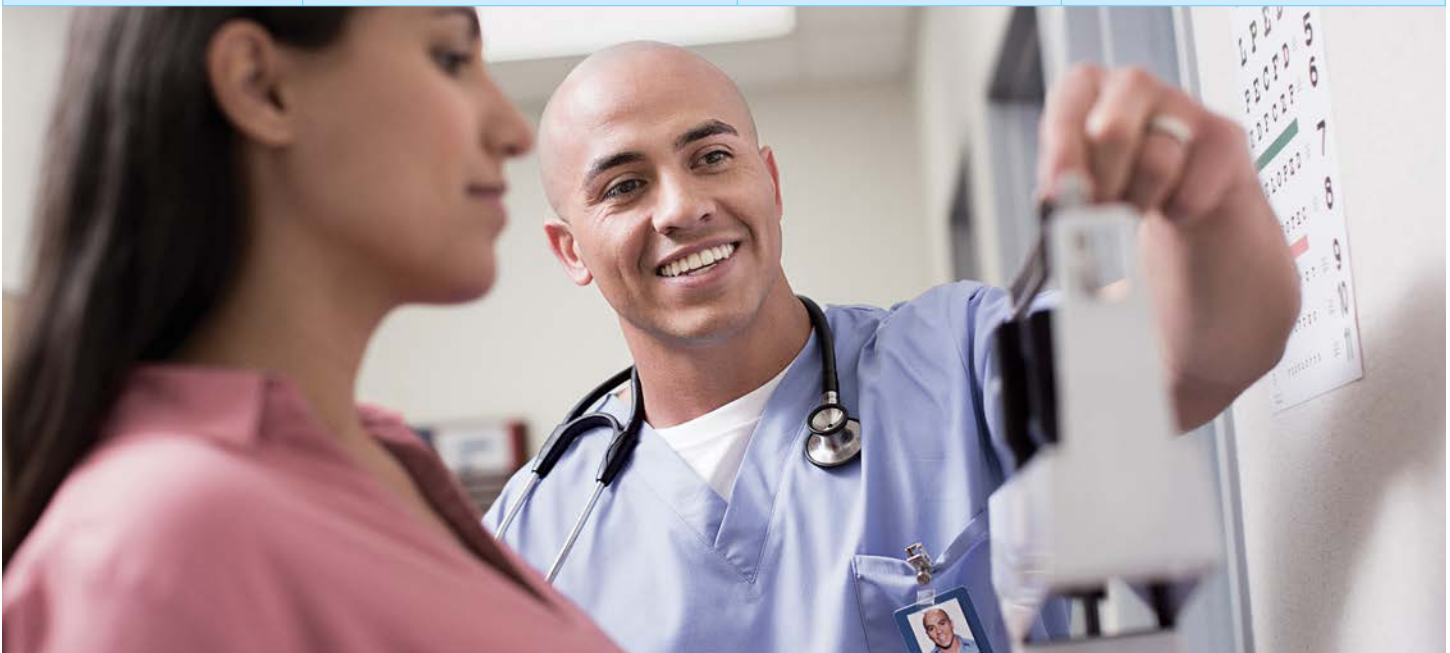

This is not a contract. It is intended to highlight the coverage of this program. Benefits are determined by the terms of the member contract.



Live Healthier and Save Money

Take advantage of programs and online resources to stay healthy and get the most value for your dollar.

You can manage your health care costs online at ExcellusBCBS.com/Member

View and order member cards, track deductibles and out-of-pocket spending, find a health care provider, access your benefits and claims information, estimate treatment costs and more.

Download Our Mobile App - 24/7 access to your member card, claims, account information, and more.



Member Benefits:

BlueCard® - Access to care when you travel in the United States, Canada, Mexico, Puerto Rico, the U.S. Virgin Islands, Guam, and the Mariana Islands.

ExerciseRewards™ Program⁺ - Fitness facility and individual fitness class rewards program with reduced fees at participating facilities, with online interactive fitness and wellness tools available at no additional cost. Now it's easier to earn the maximum of \$400 or \$600 annually. New this year, you can track your fitness center visits using the ExerciseRewards CheckIn!™ App.

Telemedicine powered by MDLIVE - See a board-certified doctor by phone or video on your schedule, anytime, anywhere, including from your own home.

Healthy Perks:

24/7 Nurse Call Line - Get answers to your health care questions anytime day or night.

Pharmacy Home Delivery - Save time and money by having your prescriptions delivered to your home.*

Health Risk Assessment - Our secure online health assessment will help you identify potential health risk factors and identify areas for improvement.

Blue365® - Receive exclusive member discounts on fitness gear, gym memberships, healthy eating options and more.

Our Network - Access more top-quality doctors, hospitals and pharmacies, locally and nationwide.

ExerciseRewards™ Program⁺ - Fitness facility and individual fitness class rewards program with reduced fees at participating facilities, with online interactive fitness and wellness tools available at no additional cost. Now it's easier to earn the maximum of \$400 or \$600 annually by tracking your visits using the new fitness app.

The Active&Fit Direct™ Program - Offers fitness center memberships to 9,000+ fitness centers nationwide for just \$25 a month (plus a \$25 enrollment fee and tax, where applicable).

Preventive Care - Free preventive care screenings, immunizations and more to help keep you healthy.



Sign up. Stay informed.

Get email updates to receive fitness advice, nutrition tips, healthy recipes and more at ExcellusBCBS.com/Email. For more information, Call 1-888-579-0327

Notice of Nondiscrimination

Our Health Plan complies with federal civil rights laws. We do not discriminate on the basis of race, color, national origin, age, disability, or sex. The Health Plan does not exclude people or treat them differently because of race, color, national origin, age, disability, or sex.

The Health Plan:

- Provides free aids and services to people with disabilities to communicate effectively with us, such as:
 - o Qualified sign language interpreters
 - o Written information in other formats (large print, audio, accessible electronic formats, other formats) .
- Provides free language services to people whose primary language is not English, such as:
 - o Qualified interpreters
 - o Information written in other languages

If you need these services, please refer to the enclosed document for ways to reach us.

If you believe that the Health Plan has failed to provide these services or discriminated in another way on the basis of race, color, national origin, age, disability, or sex, you can file a grievance with:

Advocacy Department
Attn: Civil Rights Coordinator
PO Box 4717 Syracuse, NY 13221
Telephone number: 1-800-614-6575
TTY number: 1-800-421-1220
Fax: 1-315-671-6656

You can file a grievance in person or by mail or fax. If you need help filing a grievance, the Health Plan's Civil Rights Coordinator is available to help you.

You can also file a civil rights complaint with the U.S. Department of Health and Human Services, Office for Civil Rights, electronically through the Office for Civil Rights Complaint Portal, available at <https://ocrportal.hhs.gov/ocr/portal/lobby.jsf>, or by mail or phone at:

U.S. Department of Health and Human Services
200 Independence Avenue, SW
Room 509F, HHH Building
Washington, D.C. 20201
1-800-368-1019, 1-800-537-7697 (TDD)

Complaint forms are available at <http://www.hhs.gov/ocr/office/file/index.html>.

Attention: If you speak English free language help is available to you. Please refer to the enclosed document for ways to reach us.

Atención: Si habla español, contamos con ayuda gratuita de idiomas disponible para usted. Consulte el documento adjunto para ver las formas en que puede comunicarse con nosotros.

注意：如果您说中文，我们可为您提供免费的语言协助。请参见随附的文件以获取我们的联系方式。

注意：如果您说中文，我们可为您提供免费的语言协助。
请参见随附的文件以获取我们的联系方式。

Внимание! Если ваш родной язык русский, вам могут быть предоставлены бесплатные переводческие услуги. В приложенном документе содержится информация о том, как ими воспользоваться.

Atansyon: Si ou pale Kreyòl Ayisyen gen èd gratis nan lang ki disponib pou ou. Tanpri gade dokiman ki nan anvlòp la pou jwenn fason pou kontakte nou.

주목해 주세요: 한국어를 사용하시는 경우, 무료 언어 지원을 받으실 수 있습니다. 연락 방법은 동봉된 문서를 참조하시기 바랍니다.

Attenzione: Se la vostra lingua parlata è l'italiano, potete usufruire di assistenza linguistica gratuita. Per sapere come ottenerla, consultate il documento allegato.

אויפמערקזאם: אויב איר רעדט אידיש, איז אומזיסטע שפראך הילף אוועילעבל פאר איך ביטע רעפערירט צום בייגעלייגטן דאקומענט צו זען אופנים זיך צו פארבינדן מיט אונז.

নজর দিন: যদি আপনি বাংলা ভাষায় কথা বলেন তাহলে আপনার জন্য সহায়তা উপলভ্য রয়েছে। আমাদের সঙ্গে যোগাযোগ করার জন্য অনুগ্রহ করে সংযুক্ত নথি পড়ুন।

Uwaga: jeśli mówisz po polsku, możesz skorzystać z bezpłatnej pomocy językowej. Patrz załączony dokument w celu uzyskania informacji na temat sposobów kontaktu z nami.

تنبيه: إذا كنت تتحدث اللغة العربية، فإن المساعدة اللغوية المجانية متاحة لك. يرجى الرجوع إلى الوثيقة المرفقة لمعرفة كيفية الوصول إلينا.

Remarque : si vous parlez français, une assistance linguistique gratuite vous est proposée. Consultez le document ci-joint pour savoir comment nous joindre.

نوٹ: اگر آپ اردو بولتے ہیں تو آپ کے لیے زبان کی مفت مدد دستیاب ہے۔ ہم سے رابطہ کرنے کے طریقوں کے لیے منسلک دستاویز ملاحظہ کریں۔

Paunawa: Kung nagsasalita ka ng Tagalog, may maaari kang kuning libreng tulong sa wika. Mangyaring sumangguni sa nakalakip na dokumento para sa mga paraan ng pakikipag-ugnayan sa amin.

Προσοχή: Αν μιλάτε Ελληνικά μπορούμε να σας προσφέρουμε βοήθεια στη γλώσσα σας δωρεάν. Δείτε το έγγραφο που εσωκλείεται για πληροφορίες σχετικά με τους διαθέσιμους τρόπους επικοινωνίας μαζί μας.

Kujdes: Nëse flisni shqip, ju ofrohet ndihmë gjuhësore falas. Drejtojuni dokumentit bashkëlidhur për mënyra se si të na kontaktoni.



*Certain Prescription Drugs may be ordered through pharmacy home delivery supplier at two and a half copays for a 90 day supply.

Part of the Affordable Care Act is intended to improve dental coverage for children, including preventive, routine and some major dental coverage. Individuals purchasing medical coverage outside of the NY State of Health Marketplace, are required to purchase a medical plan with pediatric dental included, or a qualified stand-alone plan. By purchasing a medical plan with dental included, you can be sure your children will receive comprehensive coverage overseen by our staff of medical management experts, and both medical and pediatric dental services will count towards your out-of-pocket maximums.

† The ExerciseRewards Program and the Active&Fit Direct Program are provided by American Specialty Health Fitness, Inc., a subsidiary of American Specialty Health Incorporated (ASH). ExerciseRewards and the Active&Fit Direct Program are trademarks of ASH and used with permission herein. Consult a physician before beginning or changing your exercise or fitness routine.